

# Sea Link

## Volume 6: Environmental Statement

Document: 6.4.4.3.A

Part 4 Marine

Chapter 3 Appendix 4.3.A

Herring and Sandeel Assessment - Figures Part 2 of 3

Planning Inspectorate Reference: EN020026

Version: A

March 2025

Infrastructure Planning (Applications: Prescribed Forms and Procedure)  
Regulations 2009 Regulation 5(2)(a)

# Contents

## Application Document 6.4.4.3.A Herring and Sandeel Assessment - Figures Part 2 of 3

- Application Document 6.4.4.3.A.8 The IHLS Data Showing Peak Counts of Larvae and the Potentially Suitable Spawning Habitat Based on the BGS Data
- Application Document 6.4.4.3.A.9 IHLS Survey Interpolated Contour Map (Updated Contouring)
- Application Document 6.4.4.3.A.10 VMS Data of Pelagic Fishing Gear Areas Within the Study Area
- Application Document 6.4.4.3.A.11 Close-Up of Herring Spawning Confidence Heatmap Within the Study Area
- Application Document 6.4.4.3.A.12 Overview of Herring Spawning Confidence Heatmap Within the Study Area
- Application Document 6.4.4.3.A.13 Overview of Herring Spawning Confidence Heatmap Within the Study Area (Contour Adjusted)
- Application Document 6.4.4.3.A.14 Sandeel Larvae Spawning Grounds



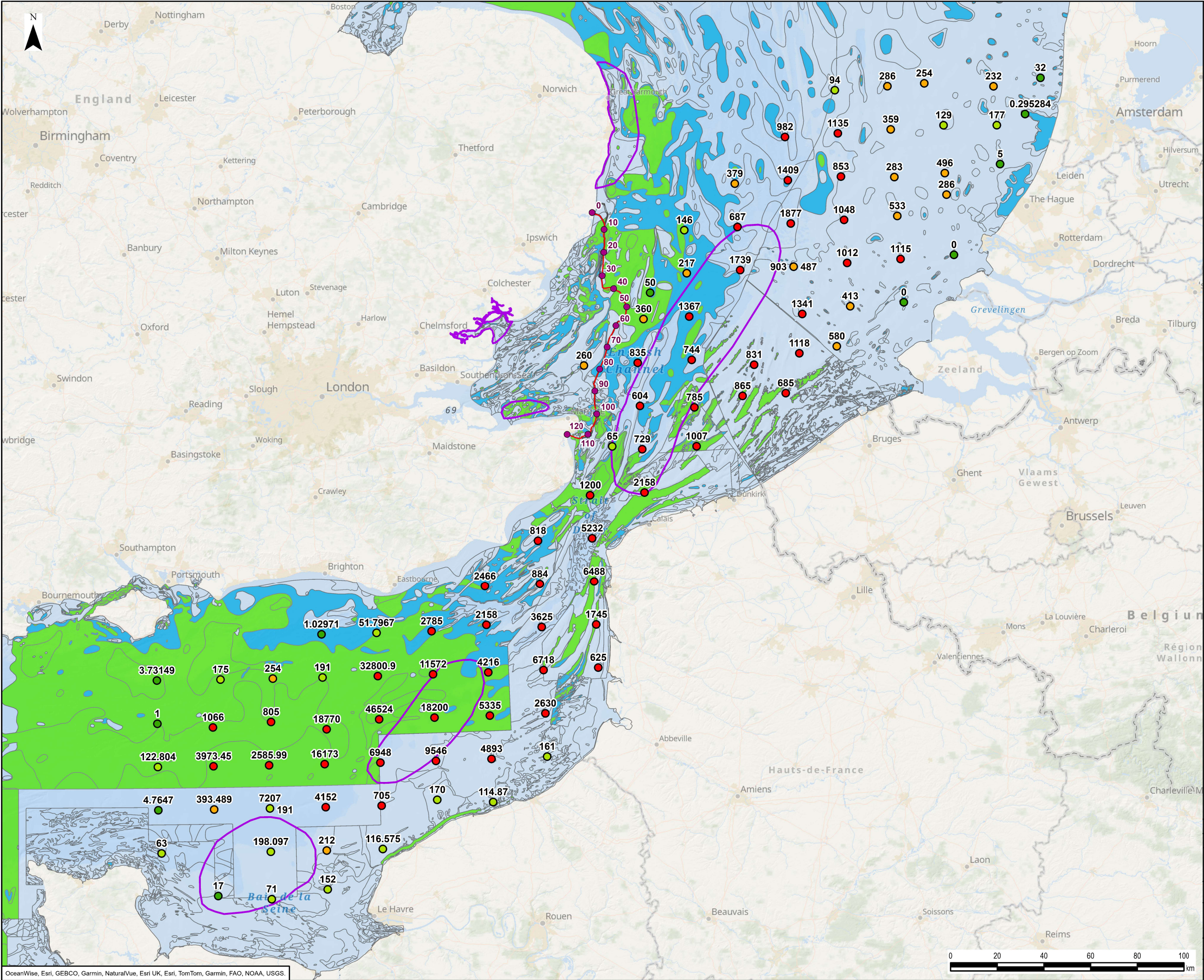

Legend

- PIZ and SIZ Assessment Area
- CEFAS Spawning Grounds 1998 - Herring
- Kilometre Point

IHLS Maximum Number of Larvae Sampled within each rectangle

- 0 - 50
- 51 - 200
- 201 - 600
- 601 - 46600

Herring Habitat Classification - Seabed Substrate - EMODnet 250k

- Preferred (G, sG)
- Marginal (gS)
- Unsuitable

Herring Habitat Classification - MMT Survey

- Preferred/Marginal
- Other

0	28/11/2024	HERRING AND SANDEEL SPAWNING APPENDIX			EB	DF	RG
Rev	Date	Description			GIS	Chk	App
nationalgrid							
Scheme:		SEA LINK					
Document Title: THE IHLS DATA SHOWING PEAK COUNTS OF LARVAE AND THE POTENTIALLY SUITABLE SPAWNING HABITAT BASED ON THE BGS DATA							
Creator: EB	Date: 28/11/2024	Checker: DF	Date: 28/11/2024	Approver: RG	Date: 28/11/2024		
Document Ref: FIGURE 6.4.4.3.A.8	Scale: 1:1,500,000	Format: A3	Sheets: 1	Rev: 0			



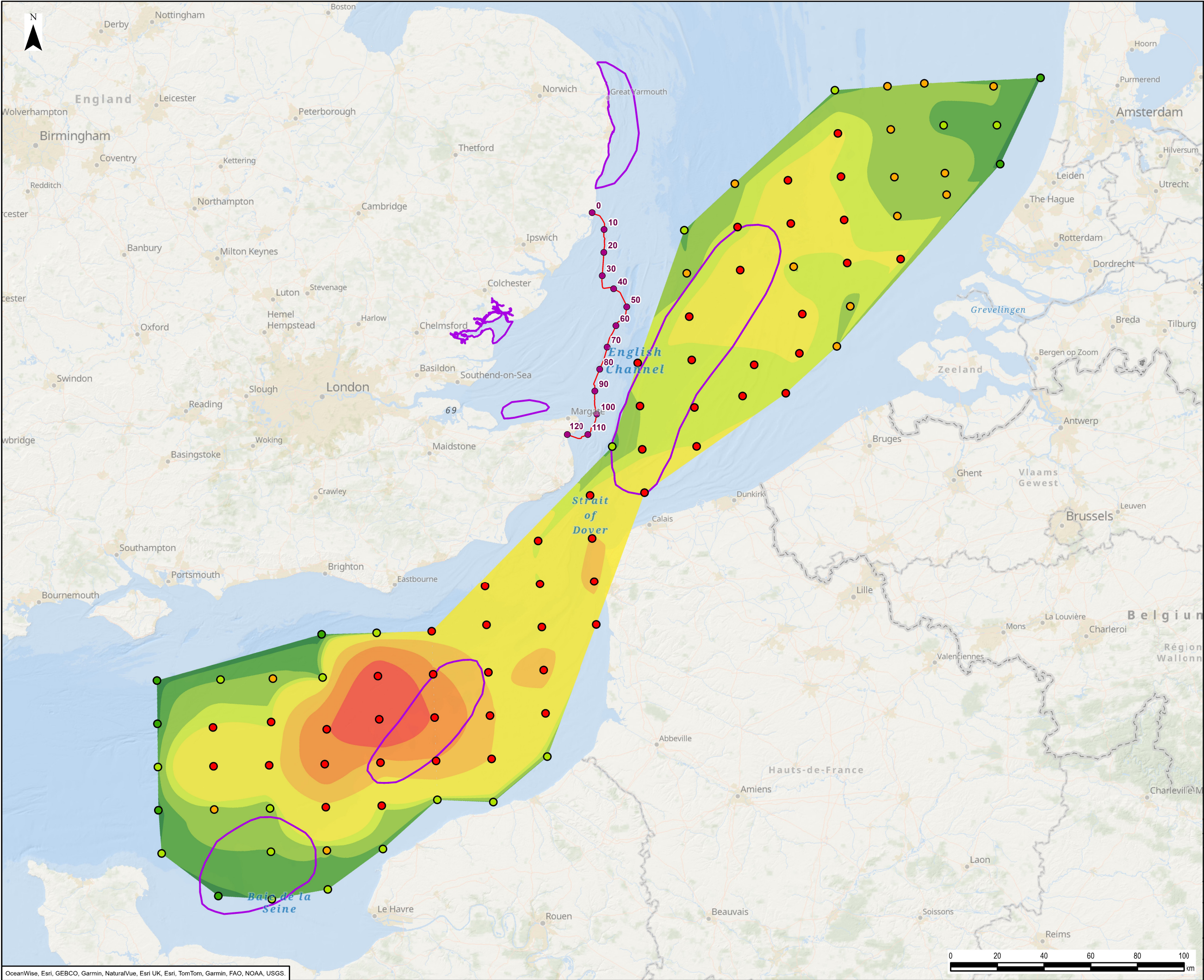

Legend

PIZ and SIZ Assessment Area

CEFAS Spawning Grounds 1998 - Herring

Kilometre Point

IHLS Maximum Number of Larvae Sampled within each rectangle

0 - 50

51 - 200

201 - 600

601 - 46600

IHLS Maximum Number of Larvae Sampled within each rectangle - Interpolation

0 - 50

51 - 200

201 - 600

601 - 1000

1001 - 5000

5000 - 10000

10001 - 20000

20001 - 46,560

0	28/11/2024	HERRING AND SANDEEL SPAWNING APPENDIX			EB	DF	RG
Rev	Date	Description			GIS	Chk	App
nationalgrid							
Scheme:		SEA LINK					
Document Title:		IHLS SURVEY INTERPOLATED CONTOUR MAP (UPDATED CONTOURING)					
Creator: EB	Date: 28/11/2024	Checker: DF	Date: 28/11/2024	Approver: RG	Date: 28/11/2024		
Document Ref: FIGURE 6.4.4.3.A.9	Scale: 1:1,500,000	Format: A3	Sheets: 1	Rev: 0			



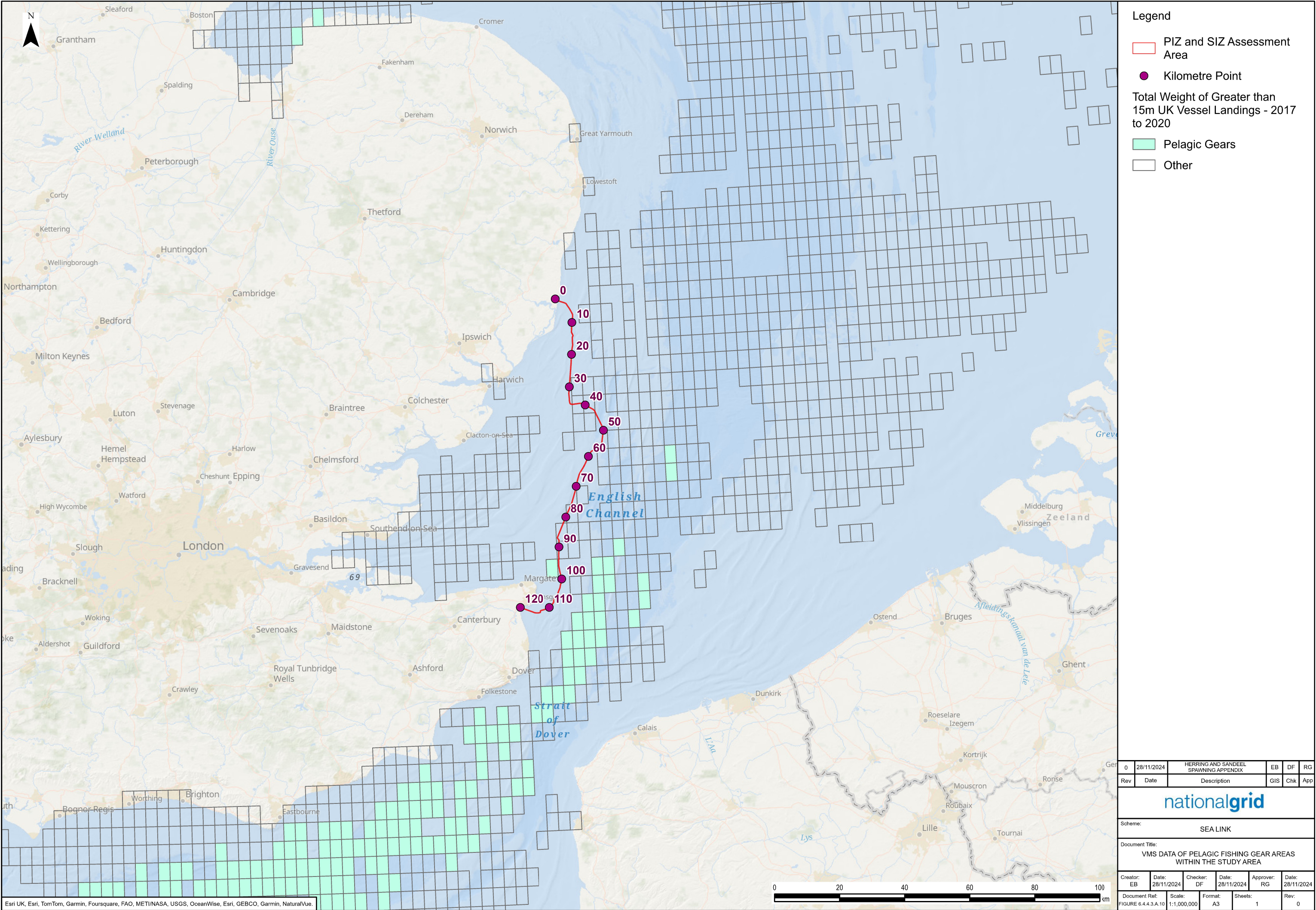



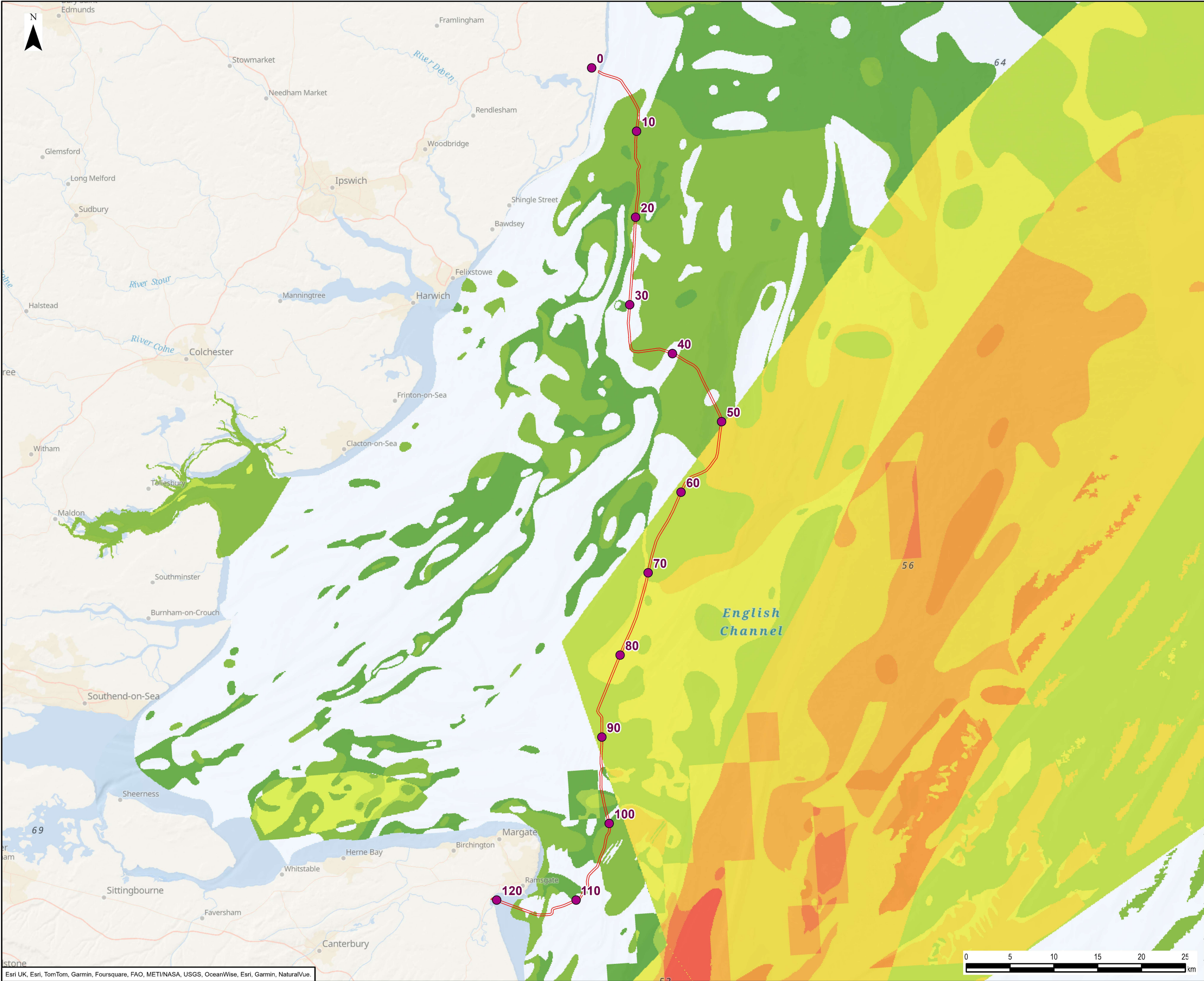

Legend

PIZ and SIZ Assessment Area

Kilometre Point

Herring Spawning Confidence  
(1 - 13 Scale)

0

1 (Low)

2 (Low)

3 (Low)

4 (Low)

5 (Medium)

6 (Medium)

7 (Medium)

8 (High)

9 (High)

10 (High)

11 (Very High)

12 (Very High)

13 (Very High)

0	28/11/2024	HERRING AND SANDEEL SPAWNING APPENDIX			EB	DF	RG
Rev	Date	Description			GIS	Chk	App
nationalgrid							
Scheme:		SEA LINK					
Document Title: CLOSE-UP OF HERRING SPAWNING CONFIDENCE HEATMAP WITHIN THE STUDY AREA							
Creator: EB	Date: 28/11/2024	Checker: DF	Date: 28/11/2024	Approver: RG	Date: 28/11/2024		
Document Ref: FIGURE 6.4.4.3 A.11	Scale: 1:400,000	Format: A3	Sheets: 1	Rev: 0			



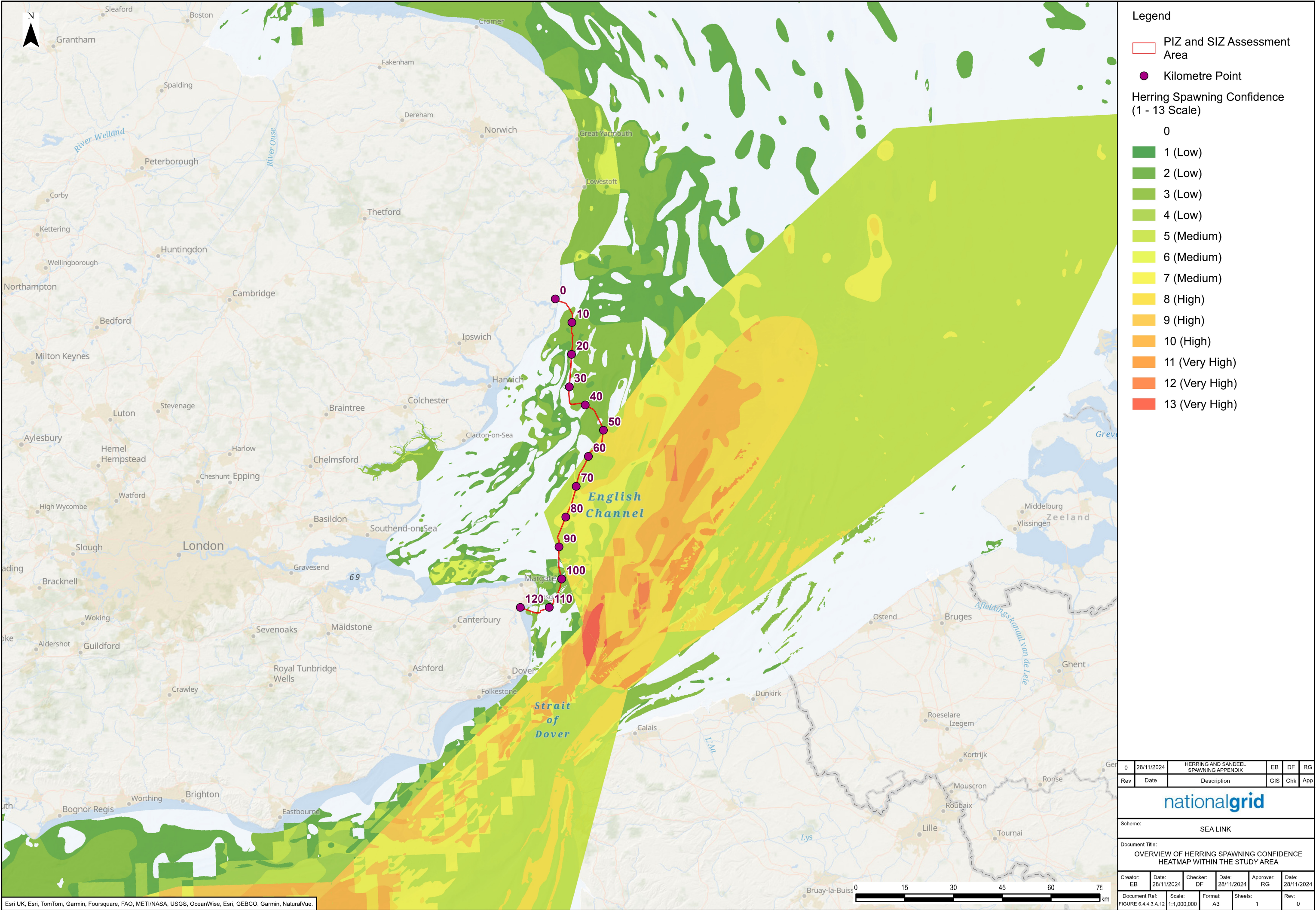



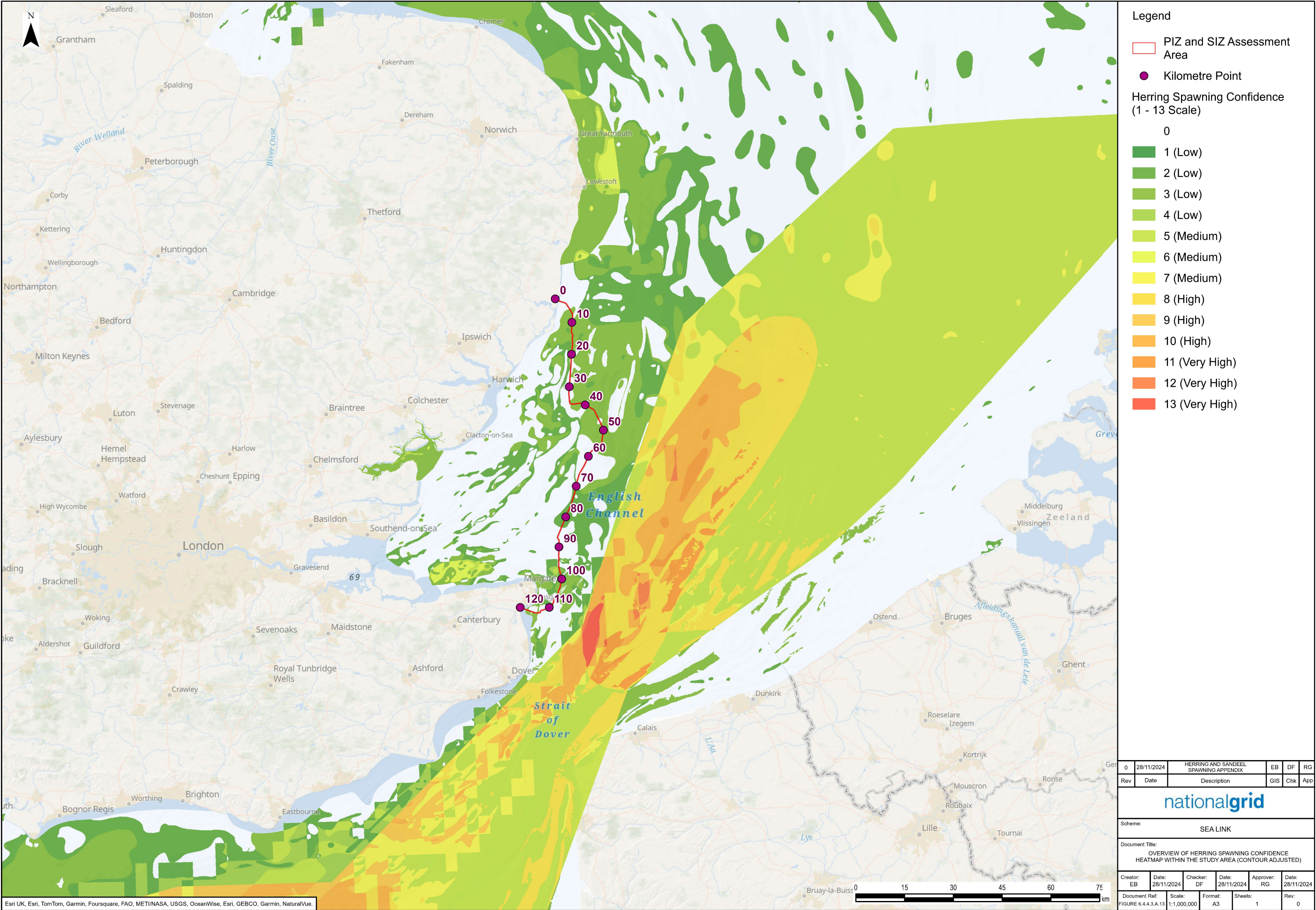

0	28/11/2024	HERRING AND SANDEEL SPAWNING APPENDIX			EB	DF	RG
Rev	Date	Description			GIS	Chk	App
nationalgrid							
Scheme:		SEA LINK					
Document Title:		OVERVIEW OF HERRING SPAWNING CONFIDENCE HEATMAP WITHIN THE STUDY AREA (CONTOUR ADJUSTED)					
Creator: EB	Date: 28/11/2024	Checker: DF	Date: 28/11/2024	Approver: RG	Date: 28/11/2024		
Document Ref: FIGURE 6.4.4.3.A.13	Scale: 1:1,000,000	Format: A3	Sheets: 1	Rev: 0			



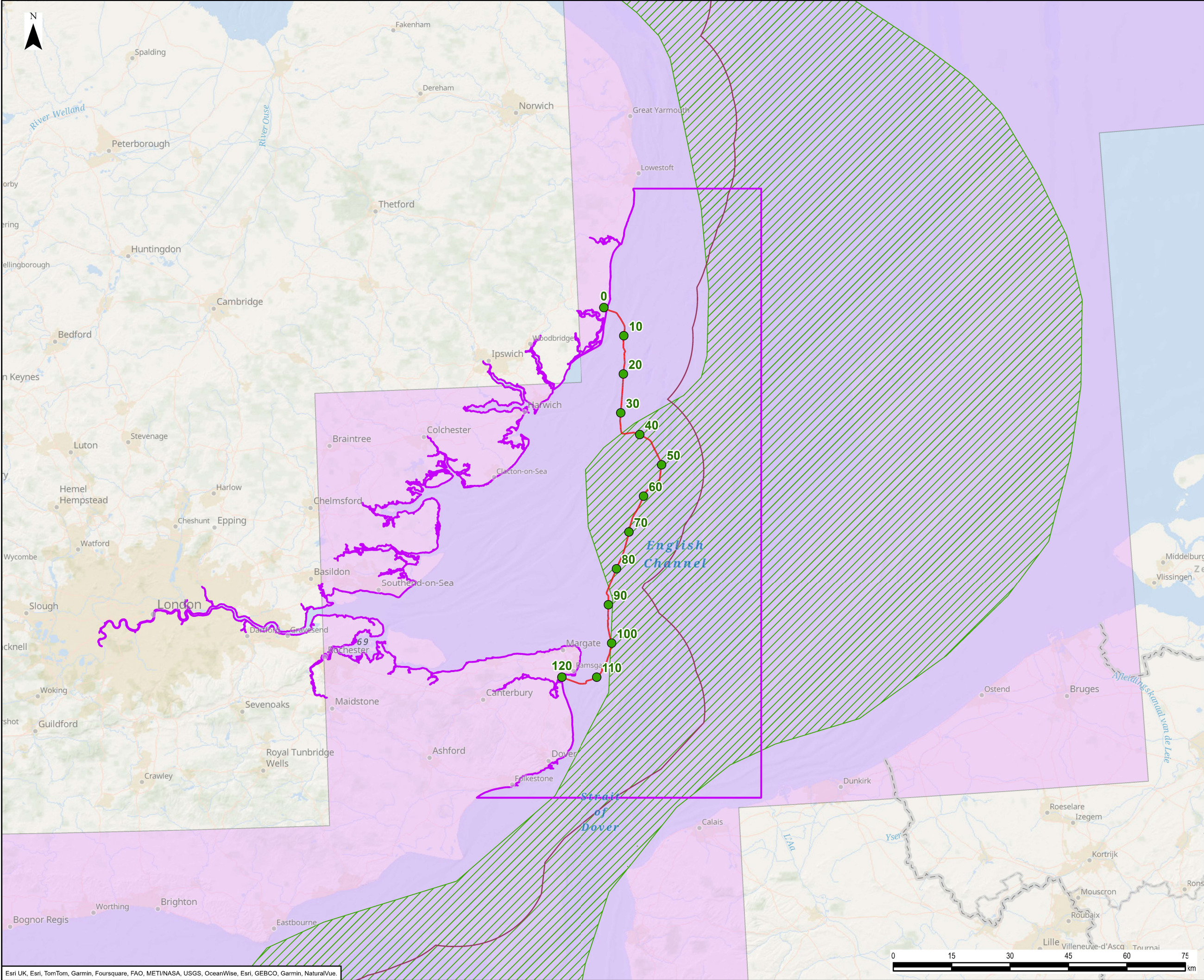

Legend

PIZ and SIZ Assessment Area

Study Area – Regional Approach

Kilometre Point

Territorial Sea Limit

Sandeel Spawning Grounds (Coull et al., 1998)

Sandeel Spawning Grounds (Ellis et al., 2012)

Intensity

Low Intensity

0	28/11/2024	HERRING AND SANDEEL SPAWNING APPENDIX			EB	DF	RG
Rev	Date	Description			GIS	Chk	App
nationalgrid							
Scheme:		SEA LINK					
Document Title:		SANDEEL LARVAE SPAWNING GROUNDS					
Creator: EB	Date: 28/11/2024	Checker: DF	Date: 28/11/2024	Approver: RG	Date: 28/11/2024		
Document Ref: FIGURE 6.4.4.3.A.14		Scale: 1:900,000	Format: A3	Sheets: 1	Rev: 0		



National Grid plc  
National Grid House,  
Warwick Technology Park,  
Gallows Hill, Warwick.  
CV34 6DA United Kingdom

Registered in England and Wales  
No. 4031152  
[nationalgrid.com](http://nationalgrid.com)